



# Vorlesungen (englisch), Winter 2024/2025 (n=6)

Erfasste Fragebögen = 88

## Auswertungsteil der geschlossenen Fragen

### Legende

Fragestext

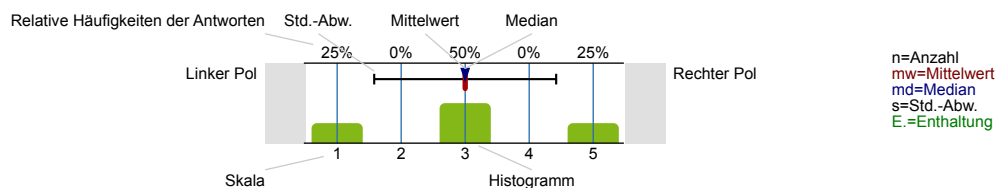

## 2. Personal information

### 2.1) Sex

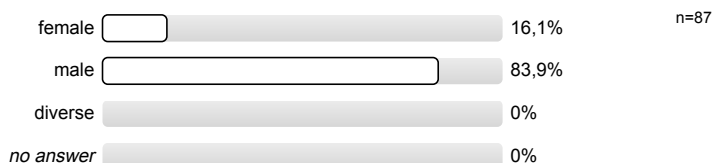

### 2.2) Phase of study

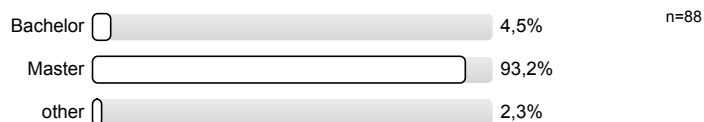

### 2.3) Semester, study term

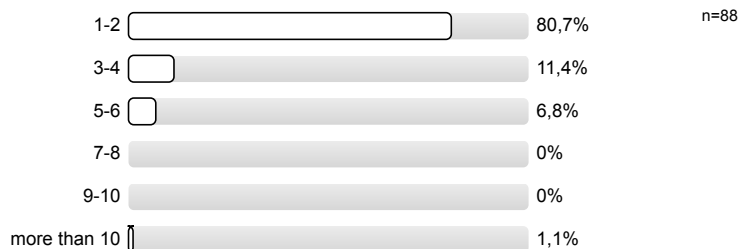

### 2.4) Field of study, type of school, if teacher Mathematics, or Department

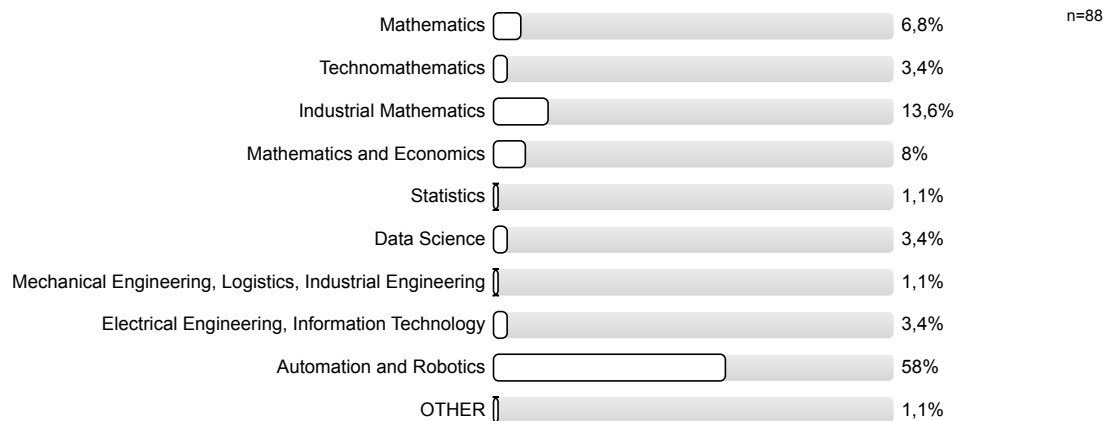

## 2.5) Interest in the subject of the lecture

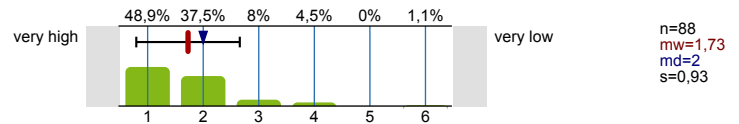

## 3. Questions concerning interest and learning process, comments regarding the course

## 3.1) Interest in the subject of the lecture

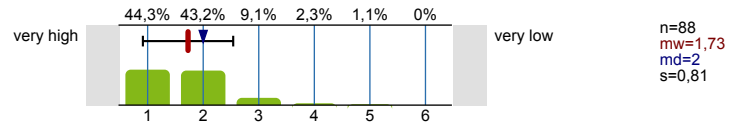

## 3.2) Rating of your personal learning progress in this course

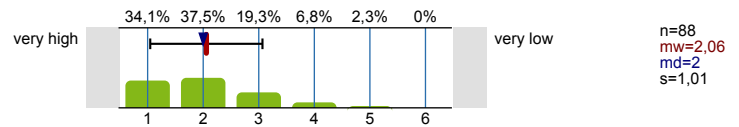

## 4. Evaluation of the lecturer and the course

## 4.1) The course contributes to a regular engagement of the topics.

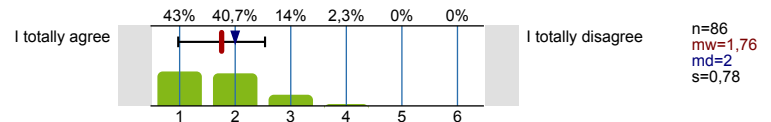

## 4.2) The course is well structured

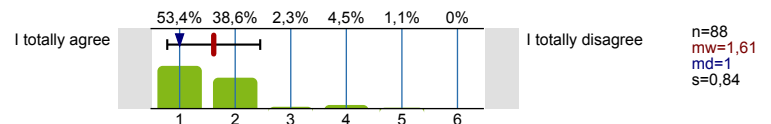

## 4.3) Enough examples and applications

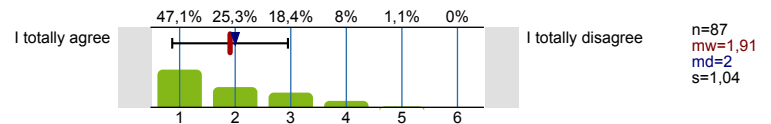

## 4.4) The lecturer responds well to student questions and suggestions.

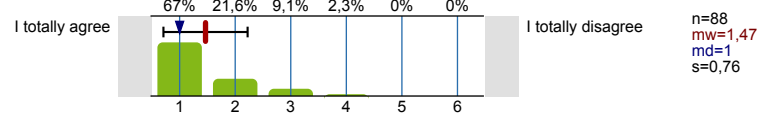

## 4.5) Tempo / pace of the lecture

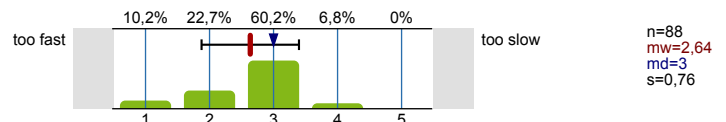

## 4.6) The teaching and learning materials (e.g. literature, script, slides, ...) are available to the appropriate extent and in good quality.

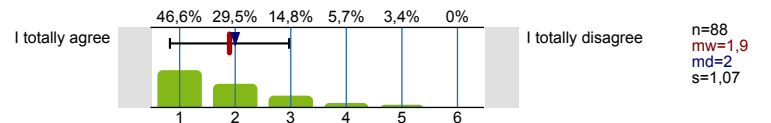

## 4.9) Time workload per week for course work in total - (in hours)

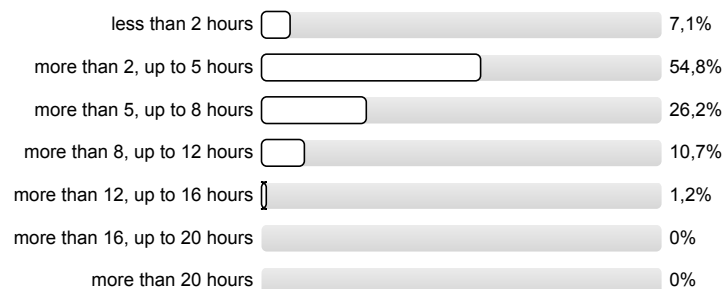

4.10) Therein:  
Time workload per week for the **exercises** - (in hours)

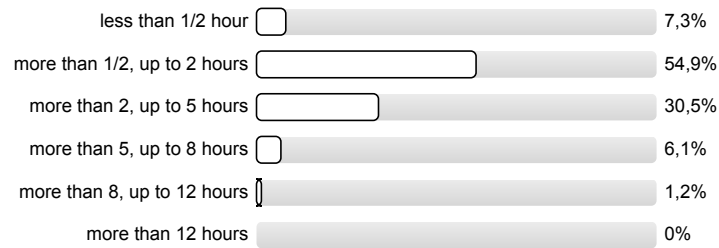

n=82

4.11) Overall evaluation of the **lecture**

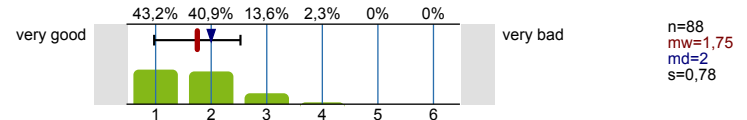

4.12) Overall evaluation of the **lecturer**

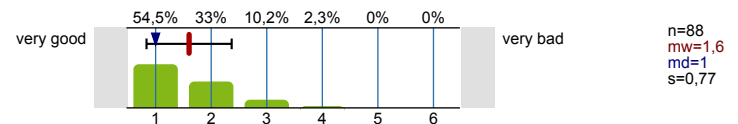

## 5. Evaluation of the tutorials

5.2) Level of difficulty of the exercises and assignments

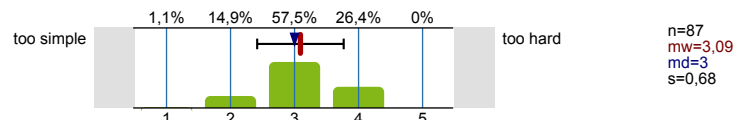

5.3) Correlation between exercises and lecture

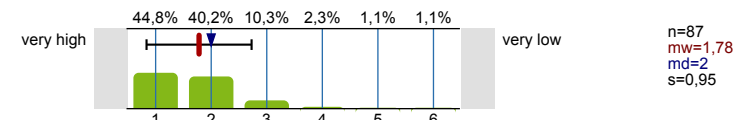

5.4) Overall evaluation of the **exercises**

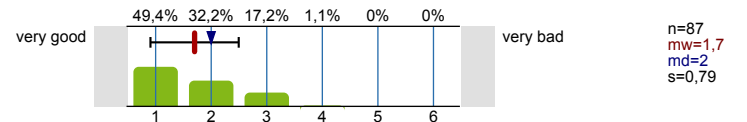

5.5) Exercises are discussed meaningfully

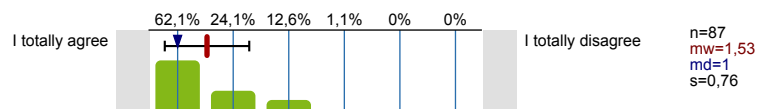

5.6) The tutor responds well to student questions and suggestions.

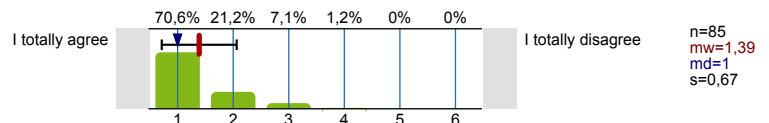

5.7) Involvement of the tutor

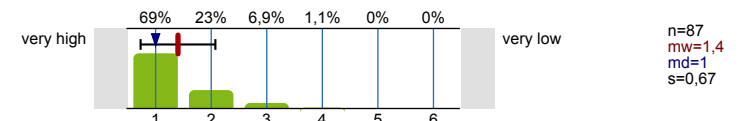

5.8) Expertise of the tutor

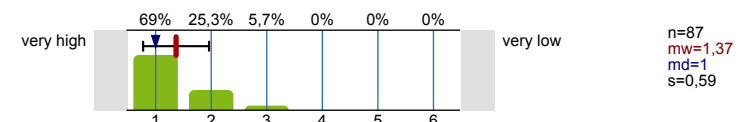

5.9) The tutorial helps me to understand the subject of the course (additions to the lecture, independent work on (other) exercises, ...)

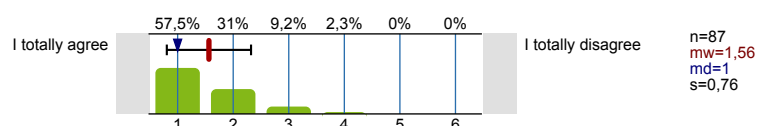

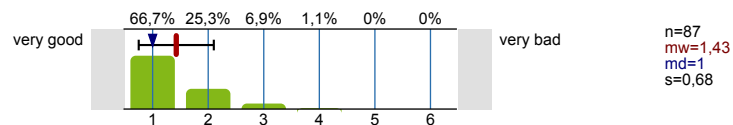
5.10) Overall evaluation of the **tutorial** / the **tutor**

## 6. Framework conditions, attending of the course

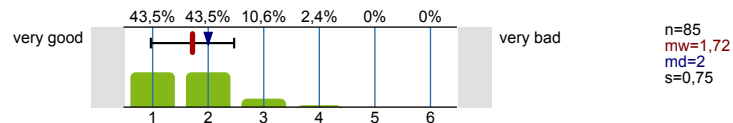
6.1) Rating of the **general conditions** of the course (e.g. also time, size, information, ...)

## 6.3) Do you still attend the course?

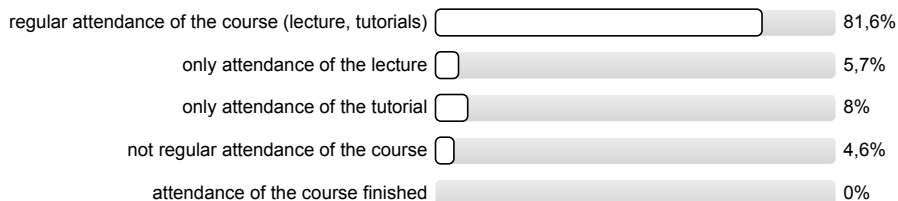

n=87

# Profillinie

Zusammenstellung: Vorlesungen (englisch), Winter 2024/2025 (n=6)

Verwendete Werte in der Profillinie: Mittelwert

## 2. Personal information

2.5) Interest in the subject of the lecture

very high										very low
-----------	--	--	--	--	--	--	--	--	--	----------

n=88 mw=1,73

## 3. Questions concerning interest and learning process, comments regarding the course

3.1) Interest in the subject of the lecture

very high										very low
-----------	--	--	--	--	--	--	--	--	--	----------

n=88 mw=1,73

3.2) Rating of your personal learning progress in this course

very high										very low
-----------	--	--	--	--	--	--	--	--	--	----------

n=88 mw=2,06

## 4. Evaluation of the lecturer and the course

4.1) The course contributes to a regular engagement of the topics.

I totally agree										I totally disagree
-----------------	--	--	--	--	--	--	--	--	--	--------------------

n=86 mw=1,76

4.2) The course is well structured

I totally agree										I totally disagree
-----------------	--	--	--	--	--	--	--	--	--	--------------------

n=88 mw=1,61

4.3) Enough examples and applications

I totally agree										I totally disagree
-----------------	--	--	--	--	--	--	--	--	--	--------------------

n=87 mw=1,91

4.4) The lecturer responds well to student questions and suggestions.

I totally agree										I totally disagree
-----------------	--	--	--	--	--	--	--	--	--	--------------------

n=88 mw=1,47

4.5) Tempo / pace of the lecture

too fast										too slow
----------	--	--	--	--	--	--	--	--	--	----------

n=88 mw=2,64

4.6) The teaching and learning materials (e.g. literature, script, slides, ...) are available to the appropriate extent and in good quality.

I totally agree										I totally disagree
-----------------	--	--	--	--	--	--	--	--	--	--------------------

n=88 mw=1,9

4.11) Overall evaluation of the **lecture**

very good										very bad
-----------	--	--	--	--	--	--	--	--	--	----------

n=88 mw=1,75

4.12) Overall evaluation of the **lecturer**

very good										very bad
-----------	--	--	--	--	--	--	--	--	--	----------

n=88 mw=1,6

## 5. Evaluation of the tutorials

5.2) Level of difficulty of the exercises and assignments

too simple										too hard
------------	--	--	--	--	--	--	--	--	--	----------

n=87 mw=3,09

5.3) Correlation between exercises and lecture

very high										very low
-----------	--	--	--	--	--	--	--	--	--	----------

n=87 mw=1,78

5.4) Overall evaluation of the **exercises**

very good										very bad
-----------	--	--	--	--	--	--	--	--	--	----------

n=87 mw=1,7

5.5) Exercises are discussed meaningfully

I totally agree										I totally disagree
-----------------	--	--	--	--	--	--	--	--	--	--------------------

n=87 mw=1,53

5.6) The tutor responds well to student questions and suggestions.

I totally agree										I totally disagree
-----------------	--	--	--	--	--	--	--	--	--	--------------------

n=85 mw=1,39

5.7) Involvement of the tutor

very high										very low
-----------	--	--	--	--	--	--	--	--	--	----------

n=87 mw=1,4

5.8) Expertise of the tutor

very high										very low
-----------	--	--	--	--	--	--	--	--	--	----------

n=87 mw=1,37

- 5.9) The tutorial helps me to understand the subject of the course (additions to the lecture, independent work on (other) exercises, ...)

I totally agree



I totally disagree

n=87

mw=1,56

- 5.10) Overall evaluation of the **tutorial** / the **tutor**

very good



very bad

n=87

mw=1,43

## 6. Framework conditions, attending of the course

- 6.1) Rating of the **general conditions** of the course (e.g. also time, size, information, ...)

very good



very bad

n=85

mw=1,72